



LEGEND

- SITE BOUNDARY
- EXISTING TREE RETAINED
REFER ARBORISTS REPORT
- PROPOSED INDIGENOUS
PLANTING
- EXISTING PLANTING TO
REMAIN
- EXISTING FAIRWAY
- ROUGH
- PROPOSED FAIRWAY
- PROPOSED PUTTING
GREEN
- EXISTING CONTOUR
- DAM
- BUNKER
- SITE ROCK
- EXISTING PATH
- PROPOSED PATH
- HOLE NUMBER
- RIPARIAN ZONE
REFER TO REPORT
BY GHD ECOLOGY

LANDSCAPE DOCUMENT REGISTER

DWG NO.	DRAWING TITLE	SCALE
LA01	LANDSCAPE MASTERPLAN	1:2000@A1
LA02	TREE REMOVAL AND RETENTION PLAN - HOME PADDOCK	1:1000@A1
LA03	TREE REMOVAL AND RETENTION PLAN - LINKS PADDOCK	1:1000@A1
LA04	TREE REMOVAL AND RETENTION PLAN - BRANFIELD PADDOCK	1:1000@A1
LA05	PLANTING PLAN 1-3 HOME PADDOCK	1:1000@A1
LA06	PLANTING PLAN 2-3 LINKS PADDOCK	1:1000@A1
LA07	PLANTING PLAN 3-3 BRANFIELD PADDOCK	1:1000@A1
LA08	TYPICAL PLANTING LAYOUT AND DETAILS	VARY@A1
LA09	PLANTING MATRIX - HAWKESBURY SANDSTONE COMPLEX	1:200@A1
LA10	PLANTING MATRIX - BLUE GUM HIGH FOREST	1:200@A1
LA11	PLANTING MATRIX - SYDNEY TURPENTINE IRONBARK FOREST	1:200@A1

Image © 2011 Sinclair Knight Merz

© 2011

taylor
brammer

218 Oxford Street, Woollahra, NSW, Australia, 2025
tel: (02) 9387 8855 fax: (02) 9387 8155
e: sydney@taylorbrammer.com.au
abu dhabi austinmer sydney
taylor brammer landscape architects Pty Ltd ABN 61 038 724 998

Issue	Comments	Date
A	SUBMISSION	04.03.2011
B	REVISED DA SUBMISSION	14.03.2011
C	REVISED DA SUBMISSION	09.12.2011
D	REVISED DA SUBMISSION	30.04.2012

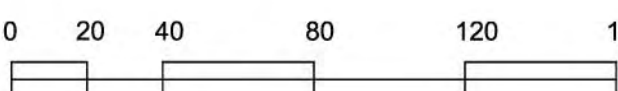

PROJECT
KILLARA GOLF COURSE

JOB NUMBER
10-1298

DRAWING TITLE
LANDSCAPE MASTERPLAN

DRAWN AL	CHECKED MT	DATE CREATED 01.05.2012	SCALE 1:2000 @ A1
DRAWING NUMBER LA01			ISSUE D



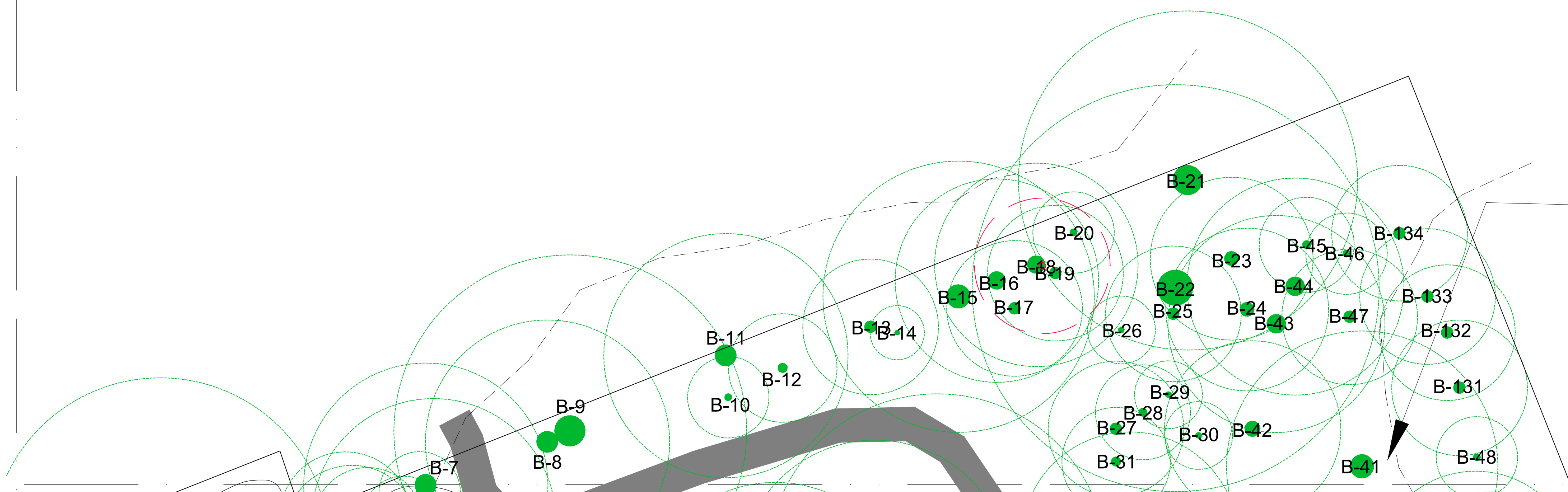

PLANT SPECIES THAT BETWEEN STIF and BG

The site plan includes several key features:

- Legend:**
 - SITE BOUNDARY: A simple rectangular outline.
 - EXISTING TREE RETAINED REFER ARBORISTS REPORT: A green circle with a black dot in the center.
- Tree Status:**
 - EXISTING TREE REMOVED REFER ARBORISTS REPORT: Indicated by a red circle with a crosshair.
 - DEAD TREE REMOVED PRIOR: Indicated by a blue circle with a crosshair.
 - PROPOSED UNDERSTORY PLANTING: Indicated by a hatched pattern.
- Landscaping Features:**
 - EXISTING PLANTING TO REMAIN: Shown as a cluster of small circles.
 - EXTENT OF EXISTING FAIRWAY: A large area with a wavy border.
 - ROUGH: An irregular area with a stippled pattern.
 - PROPOSED FAIRWAY: A rectangular area with a diagonal line pattern.
 - PROPOSED PUTTING GREEN: A circular area with a cross-hatch pattern.
 - BUNKER: A small, irregular shape with a cross-hatch pattern.
- Other Elements:**
 - SITE ROCK: A solid black polygon.
 - EXISTING PATH RETAINED: A dashed line.
 - PROPOSED PATH: A solid line.
 - EXISTING CONTOUR: A line labeled 'R/L 5'.
 - HOLE NUMBER: A circle containing the number '7'.
 - EXISTING / PROPOSED DAM: A semi-circle with a vertical line through its center.
- Revision Table:**

Issue	Comments	Date
A	DA SUBMISSION	21.03.2011
B	REVISED DA SUBMISSION	07.12.2011
C	REVISED DA SUBMISSION	30.04.2012
- Project Information:**
 - PROJECT: KILLARA GOLF COURSE
 - DRAWING TITLE: DETAIL TREE REMOVAL AND RETENTION PLAN HOME PADDOCK
 - JOB NUMBER: 19-129S
 - DRAWN: AL
 - CHECKED: MT
 - DATE CREATED: 30.04.2012
 - SCALE: 1:200 @ A1
 - DRAWING NUMBER: LA02-01
 - ISSUE: C
- Scale Bar:** Shows distances of 0, 2, 4, 8, and 12m.

JOINLINE LA02-2 PLAN

JOINLINE LA02-2 PLAN

BOWLING GREEN

CAR PARK

TC-17

TC-7

TC-10

TC-9

TC-8

TC-11

TC-12

119

118

139

138

120

121

122

123

124

125

140

141

134

137

136

135

142

LEGEND

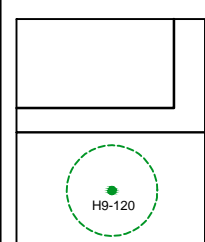

SITE BOUNDARY

EXISTING TREE RETAINED
REFER ARBORISTS REPORT

EXISTING TREE REMOVED
REFER ARBORISTS REPORT

DEAD TREE REMOVED PRIOR

PROPOSED
UNDERSTORY PLANTING

EXISTING PLANTING
TO REMAIN

EXTENT OF
EXISTING FAIRWAY

ROUGH

PROPOSED FAIRWAY

PROPOSED PUTTING
GREEN

BUNKER

SITE ROCK

EXISTING PATH
RETAINED

PROPOSED PATH

EXISTING CONTOUR

HOLE NUMBER

EXISTING / PROPOSED DAM

Issue	Comments	Date
A	DA SUBMISSION	21.03.2011
B	REVISED DA SUBMISSION	07.12.2011
C	REVISED DA SUBMISSION	30.04.2012

PROJECT
KILLARA GOLF COURSE
JOB NUMBER 10-1295
0 2 4 8 12m

DRAWING TITLE			
DETAIL TREE REMOVAL AND RETENTION PLAN HOME PADDOCK			
DRAWN AL	CHECKED MT	DATE CREATED 30.04.2012	SCALE 1:200 @ A1
DRAWING NUMBER LA02-02			ISSUE C

LA02-3



PACIFIC HIGHWAY

EXPERIENCE

taylor
brammer

218 Oxford Street, Woolahra, NSW, Australia, 2025
tel: (02) 9387 8855 fax: (02) 9387 8155
e: sydney@taylorbrammer.com.au

scu d'acai
austimoor
sydney

taylor brammer landscape architects Pty Ltd 08m 61 058 724 089

LEGEND

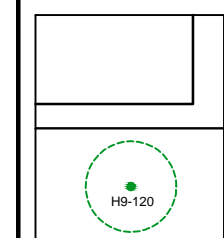

SITE BOUNDARY

EXISTING TREE RETAINED
REFER ARBORISTS REPORT

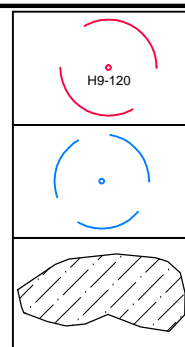

EXISTING TREE REMOVED
REFER ARBORISTS REPORT

DEAD TREE REMOVED PRIOR

PROPOSED
UNDERSTORY PLANTING

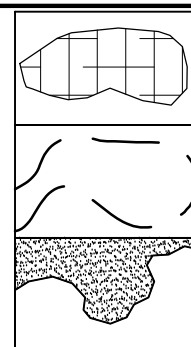

EXISTING PLANTING
TO REMAIN

EXTENT OF
EXISTING FAIRWAY

ROUGH

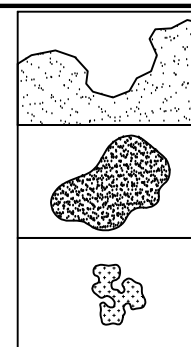

PROPOSED FAIRWAY

PROPOSED PUTTING
GREEN

BUNKER

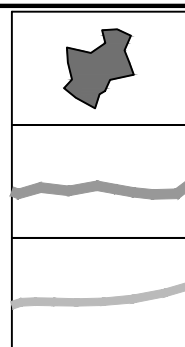

SITE ROCK

EXISTING PATH
RETAINED

PROPOSED PATH

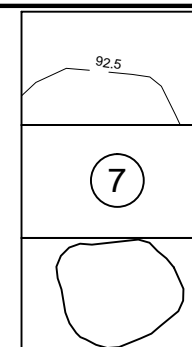

EXISTING CONTOUR

HOLE NUMBER

EXISTING / PROPOSED DAM

Issue	Comments	Date
A	DA SUBMISSION	21.03.2019
B	REVISED DA SUBMISSION	07.12.2019
C	REVISED DA SUBMISSION	30.04.2012

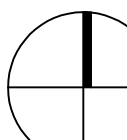

ED DAM

PROJECT

KILLARA GOLF COURSE

JOB NUMBER
10-129S

0 2 4 8 12m

DRAWING TITLE			
DETAIL TREE REMOVAL AND RETENTION PLAN HOME PADDOCK			
DRAWN AL	CHECKED MT	DATE CREATED 30.04.2012	SCALE 1:200 @ A1
DRAWING NUMBER LA02-03			ISSUE C

LA02-6

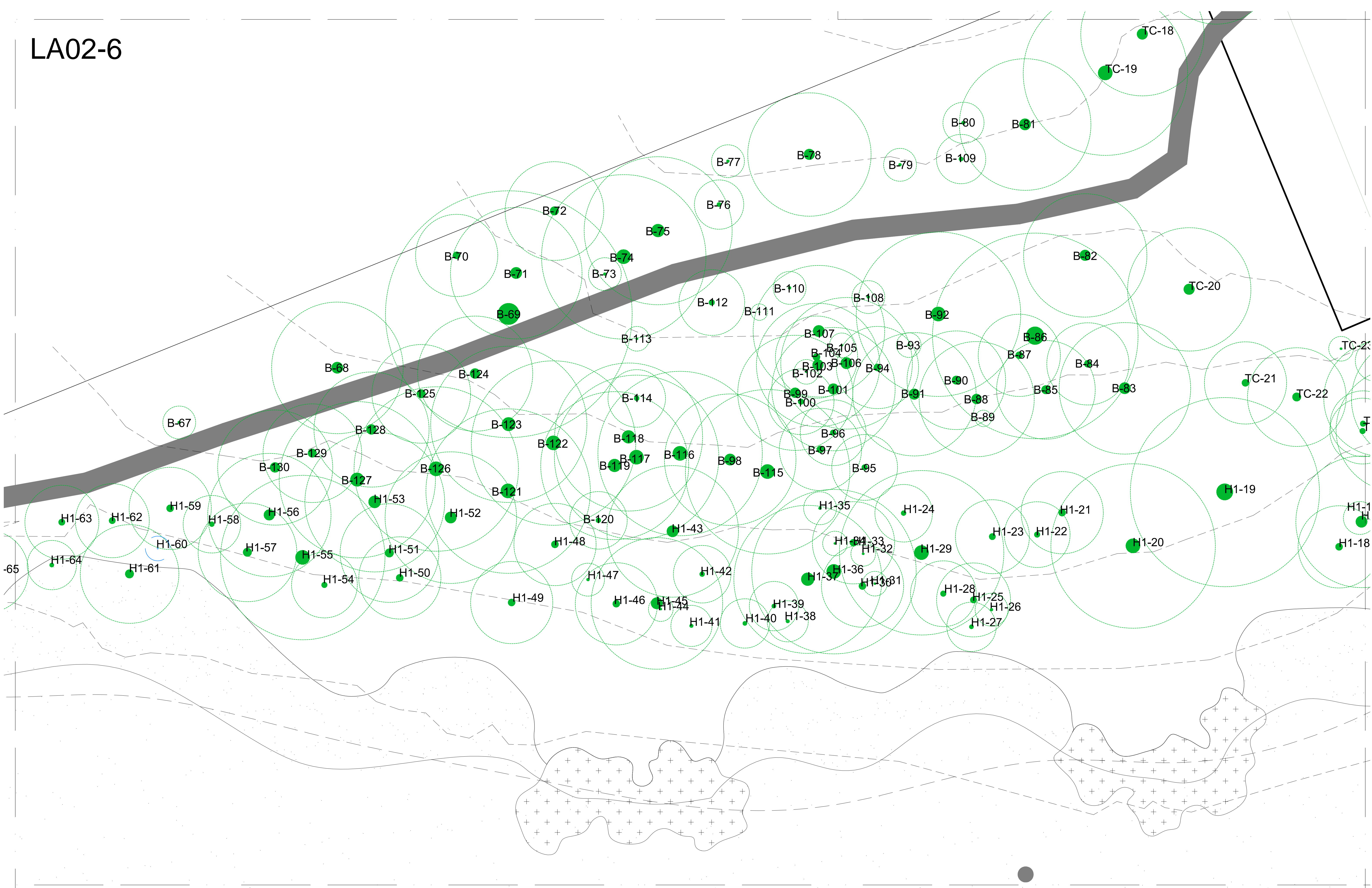

BOWLING GREEN

TENNIS COURTS

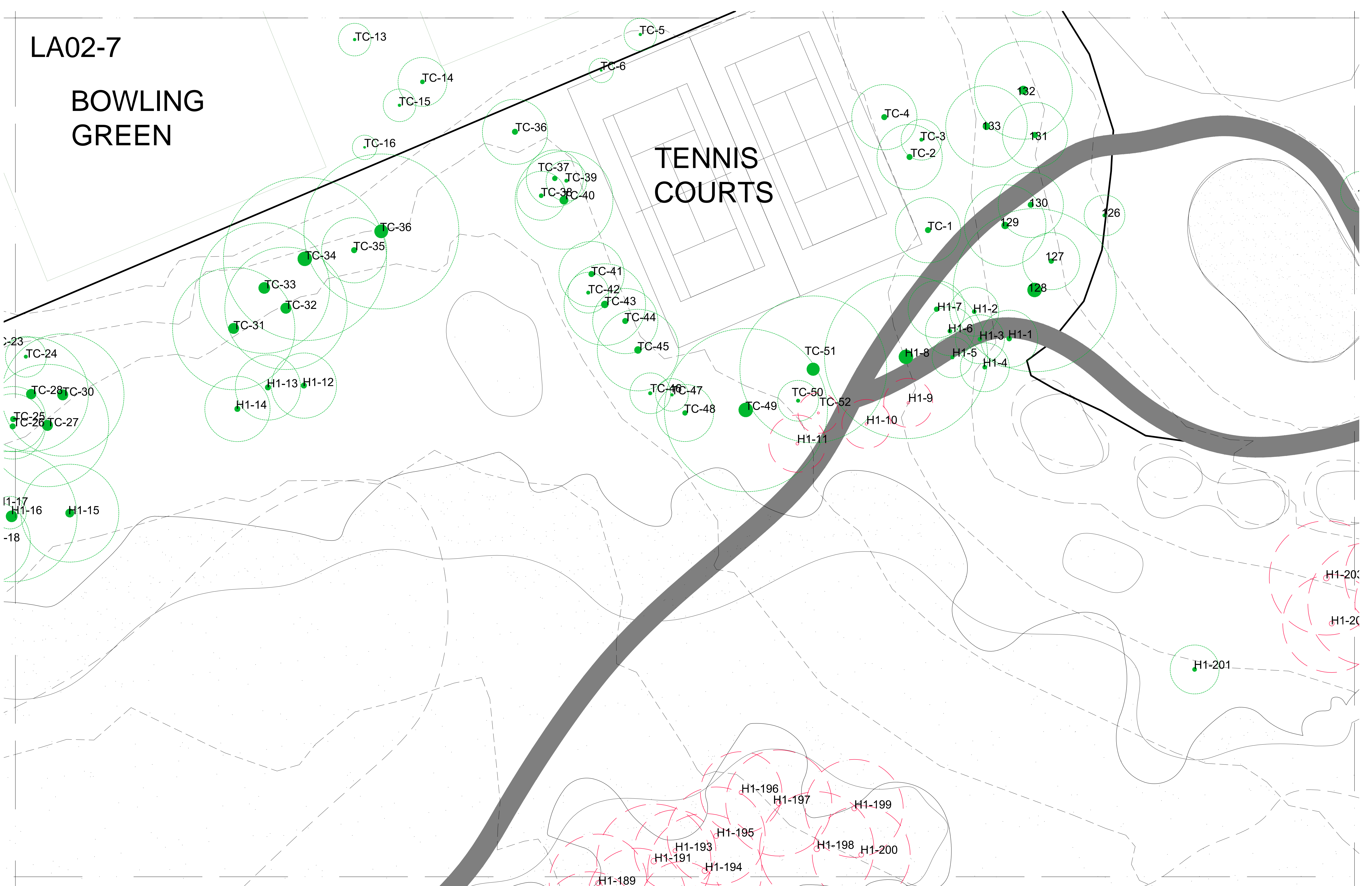

LA02-8

CLUB HOUSE

CAR PARK

taylor
brammer

218 Oxford Street, Woolahra, NSW, Australia, 2025
tel: (02) 9387 8855 fax: (02) 9387 8155
e: sydney@taylorbrammer.com.au

acoustic
landscape
interior
architectural
planning
urban
design
visualisation

LEGEND

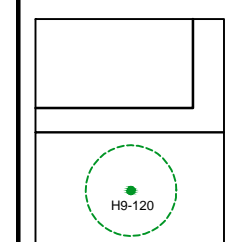

SITE BOUNDARY

EXISTING TREE RETAINED
REFER ARBORISTS REPORT

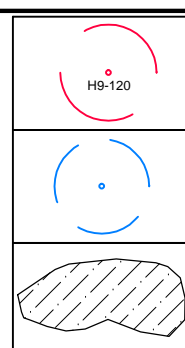

EXISTING TREE REMOVED
REFER ARBORISTS REPORT

DEAD TREE REMOVED PRIOR

PROPOSED
UNDERSTORY PLANTING

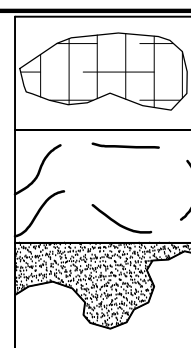

EXISTING PL
TO REMAIN

EXTENT OF
EXISTING FAIRWAY

ROUGH

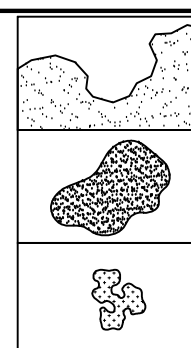

PROPOSED FAIRWAY

PROPOSED PUTTING
GREEN

BUNKER

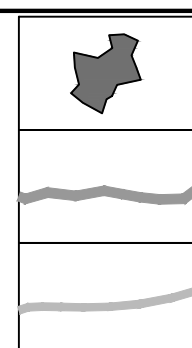

SITE ROCK

EXISTING PATH
RETAINED

PROPOSED PATH

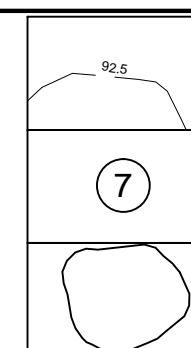

EXISTING CONTOUR

HOLE NUMBER

EXISTING / PROPOSED DAM

Issue	Comments	Date
A	DA SUBMISSION	21.03.2011
B	REVISED DA SUBMISSION	07.12.2011
C	REVISED DA SUBMISSION	30.04.2012

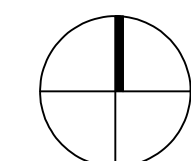

PROJECT

KILLARA GOLF COURSE

JOB NUMBER
10-129S

0 2 4 8 12m

A horizontal timeline with markers at 0, 2, 4, 8, and 12m. Below the timeline, there are two rectangular boxes: one from 0 to 2m and another from 4 to 8m.

DRAWING TITLE

DETAIL TREE REMOVAL AND
RETENTION PLAN
HOME PADDOCK

DRAWN AL	CHECKED MT	DATE CREATED 30.04.2012	SCALE 1:200 @ A
DRAWING NUMBER LA02-08			ISSUE C